



APRIL 27, 2017

Meeting location:

**John Peter Smith Hospital (Main Campus)
1500 S. MAIN STREET, FORT WORTH, TX 76104**

Host contact: Kellie Boyd, kboyd02@jpshealth.org , 817-702-5089

LOCATION, DIRECTIONS & PARKING:

Meeting Location:

Third Floor Skills Lab Conference Room (Red Elevators behind the Information Desk; See Map; Follow Signs on 3rd Floor to Skills Lab.)
John Peter Smith Hospital (Main Campus)

Location and Parking:

Park in 1500 Garage (See Map). Campus map and directions in the building are on the next two pages.

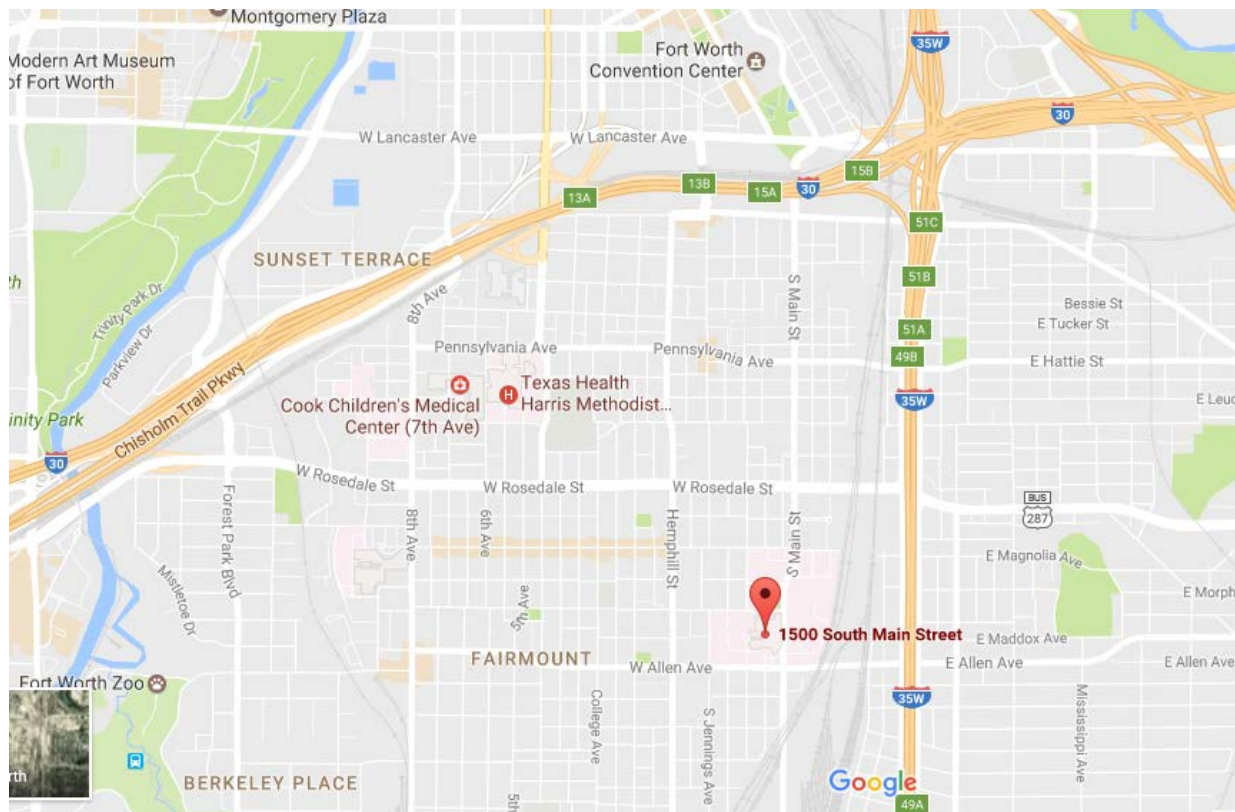

JPS MAIN CAMPUS
FORT WORTH, TEXAS

Parking office hours and phone number:
Monday – Friday, 8 a.m. – 4:30 p.m.
817-702-5684 or 817-702-3944

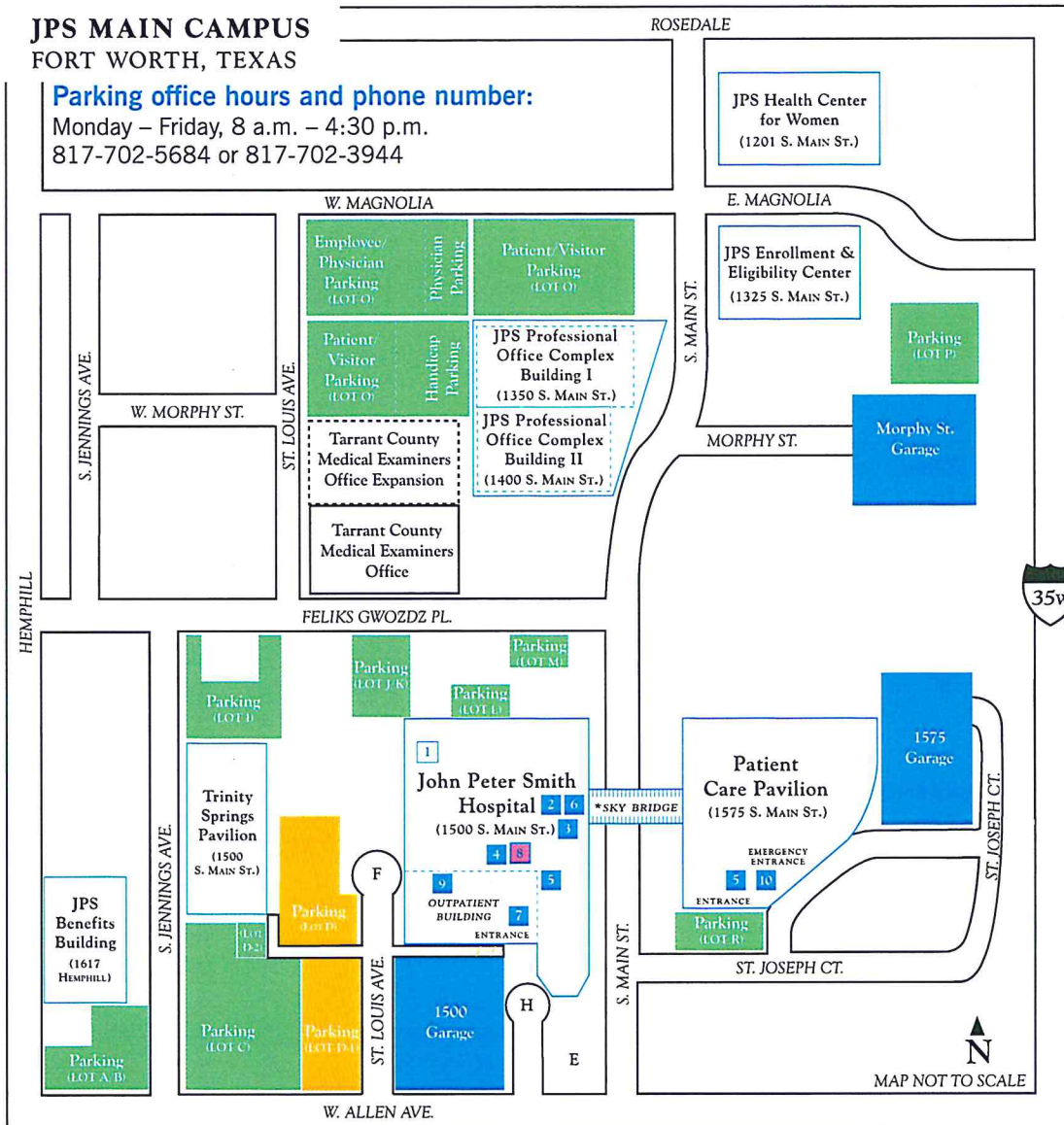

LEGEND

- | | | | | | |
|--------------------|---------------|--------------|-------------|----------------|--|
| Lower Level | 1st Floor | 3 Chapel | 4 Gift Shop | Garages | * The sky bridge connecting the Patient Care Pavilion and John Peter Smith Hospital can be found on the 2nd floor of the pavilion and 3rd floor of the hospital. |
| 1 Cafeteria | 2 McDonald's | 6 ATM | 7 Pharmacy | Surface Lots | |
| Second Floor | 5 Information | 10 Emergency | | Physician Lots | |
| 8 Labor & Delivery | 9 Urgent Care | | | | |
| | | | | | |

LOT/AREA	PARKING GROUP
HEALTH CENTERS	ALL
MAIN CAMPUS	
Employees, contract employees	Lots A, B, C, I, 1500 Garage - levels 5 & 6, 1575 Garage - levels 5 & 6, Morphy St. Garage
Staff physicians	Lots A, B, C, D, D-1, I, 1500 Garage - levels 5 & 6, 1575 Garage - levels 5 & 6, Morphy St. Garage
Resident physicians	Lots A, B, C, D, D-1, 1575 Garage - levels 5 & 6, Morphy St. Garage
Patients, visitors	1500 Garage, 1575 Garage, Lots H, O (JPOC)
Volunteers	Lots A, B, C, I, 1500 Garage, 1575 Garage, Morphy St. Garage
Police, Sheriff	Lots E & L
Transportation department	Morphy St. Garage, Lot O (JPOC)
Board of Managers, Auxiliary Officer, Department Chair, Administration	1500 Garage - level 1
Administrators, Directors	1500 Garage - levels 5 & 6, 1575 Garage - levels 5 & 6
Handicap	Lot H
Vendors	Lots J & K
Construction superintendents	Lot M, Morphy St. Garage
Plant operations vehicles loading/unloading	Lot M
Students, agency, meeting/educational event attendees, construction personnel	Morphy St. Garage
Warrant Officers	Lot D-2
Handicap and 30 minute parking	Lot R

For your added convenience, the Police Department has implemented the Employee Escort Services. Escort times are as follows: Monday – Friday 2 – 10 p.m. For employee escort service other than the times mentioned above, please call TCHD Police Department at 817-702-1424 for assistance.

N
JPS Main Building
FIRST FLOOR

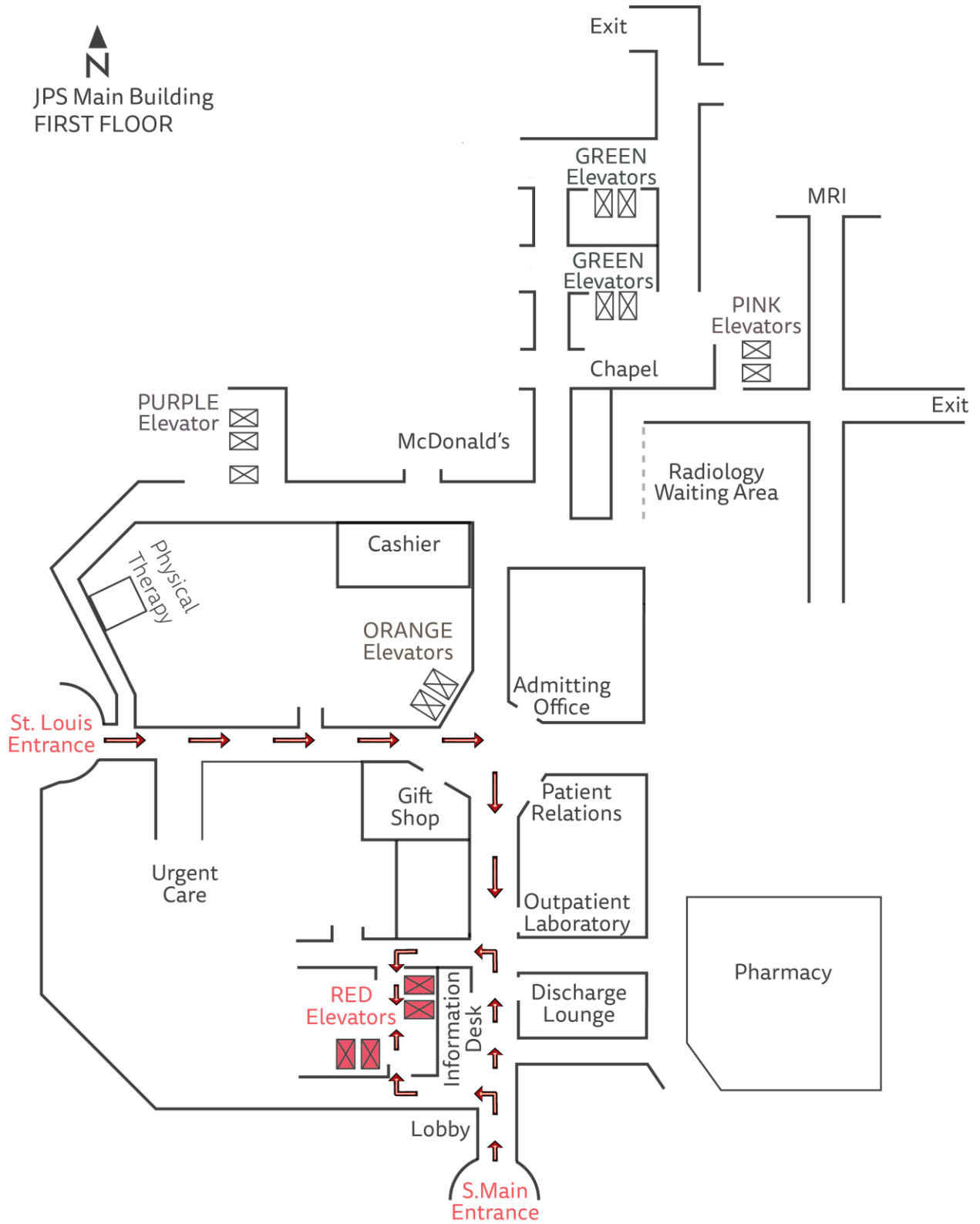



APRIL 27, 2017

Meeting location:

John Peter Smith Hospital

1500 S. MAIN STREET

DALLAS, TX 76104

Host contact: Kellie Boyd, kboyd02@jpshealth.org, 817-702-5089

AGENDA

8:30 – 9:00 **Coffee & Connections** – Third Floor Skills Lab Conference Room –
Take the Red Elevators (Behind the Information Desk; See Map; Follow Signs on 3rd
Floor Skills Lab).

9:00 – 10:15

Business Meeting

- Welcome by host & introductions
- Approval of minutes
- Officer and committee reports

Old Business:

- Annual ILL statistics

New Business:

- Travel award committee activation
- Call for student liaisons
- Announcements (Tools to share, reports from recent conferences, available positions, recognitions, CE opportunities)

Adjournment

10:15 – 10:30

Break

10:30 – 11:45

Program

- **Speaker:** Frank Rosinia, MD
- Executive Vice President and Chief Quality Officer
- **Topic:** Library Integration into a new academic platform in Fort Worth, TX

11:45 – 12:00

Meeting Adjourned

12:00 – 1:00

Lunch: Dine on your own – Nearby restaurants are provided on the next page

Next HealthLINE Meeting: TBD

RESTAURANTS NEAR JPS

Wingstop 1.5 Miles (Southside)

Chicken Wings

- 2718 E Berry St
Ft Worth, TX 76105
- Phone number (817) 534-9464

Charleston's 3.8 Miles (TCU/West Cliff)

Steakhouses, American (Traditional)

- 3020 S. Hulen
Fort Worth, TX 76109
- Phone number (817) 735-8900

Fixture 0.2 Miles (Southside)

American (New), Breakfast & Brunch,
Lounges

- 401 W Magnolia Ave
Fort Worth, TX 76104
- Phone number (817) 708-2663

This restaurant takes reservations

Shinjuku Station 0.4 Miles (Southside)

Japanese, Sushi Bars

- 711 W Magnolia Ave
Fort Worth, TX 76104
- Phone number (817) 923-2695

Americado 1.9 Miles (TCU/West Cliff)

Tacos, Tex-Mex

- 2000 West Berry St
Fort Worth, TX 76110
- Phone number (817) 759-9107

Angie's Bikkles Caribbean Restaurant 0.1 Miles (Southside)

Caribbean, Soul Food, Salad

- 1704 Galveston Ave
Fort Worth, TX 76110
- Phone number (817) 443-5757

Greek Pizza & Pasta 0.1 Miles (Southside)

Pizza, Italian, Greek

- 1701 Galveston Ave
Fort Worth, TX 76110
- Phone number (817) 922-8100

Pouring Glory 0.5 Miles (Southside)

Beer Bar, American (New), Gastropubs

- 1001 Bryan Avenue
Fort Worth, TX 76104
- Phone number (682) 707-5441

Heim Barbecue 0.6 Miles (Southside)

Barbeque

- 1109 W Magnolia Ave
Fort Worth, TX 76104
- Phone number (817) 882-6970

Chop House Burger 1.9 Miles (Downtown)

Burgers

- 300 Throckmorton St
Fort Worth, TX 76102
- Phone number (682) 312-8477

Gus's World Famous Fried Chicken 0.6 Miles (Southside)

Southern, Chicken Shop

- 1067 W Magnolia Ave
Fort Worth, TX 76104
- Phone number (817) 927-4693

Spice 0.3 Miles (Southside)

Thai, Noodles, Soup

- 411 W Magnolia Ave
Fort Worth, TX 76104
- Phone number (817) 984-1800